Adelaide

arranged for flute and piano

Edited by C. A. Vater

Ludwig van Beethoven
Arr. Anonymous

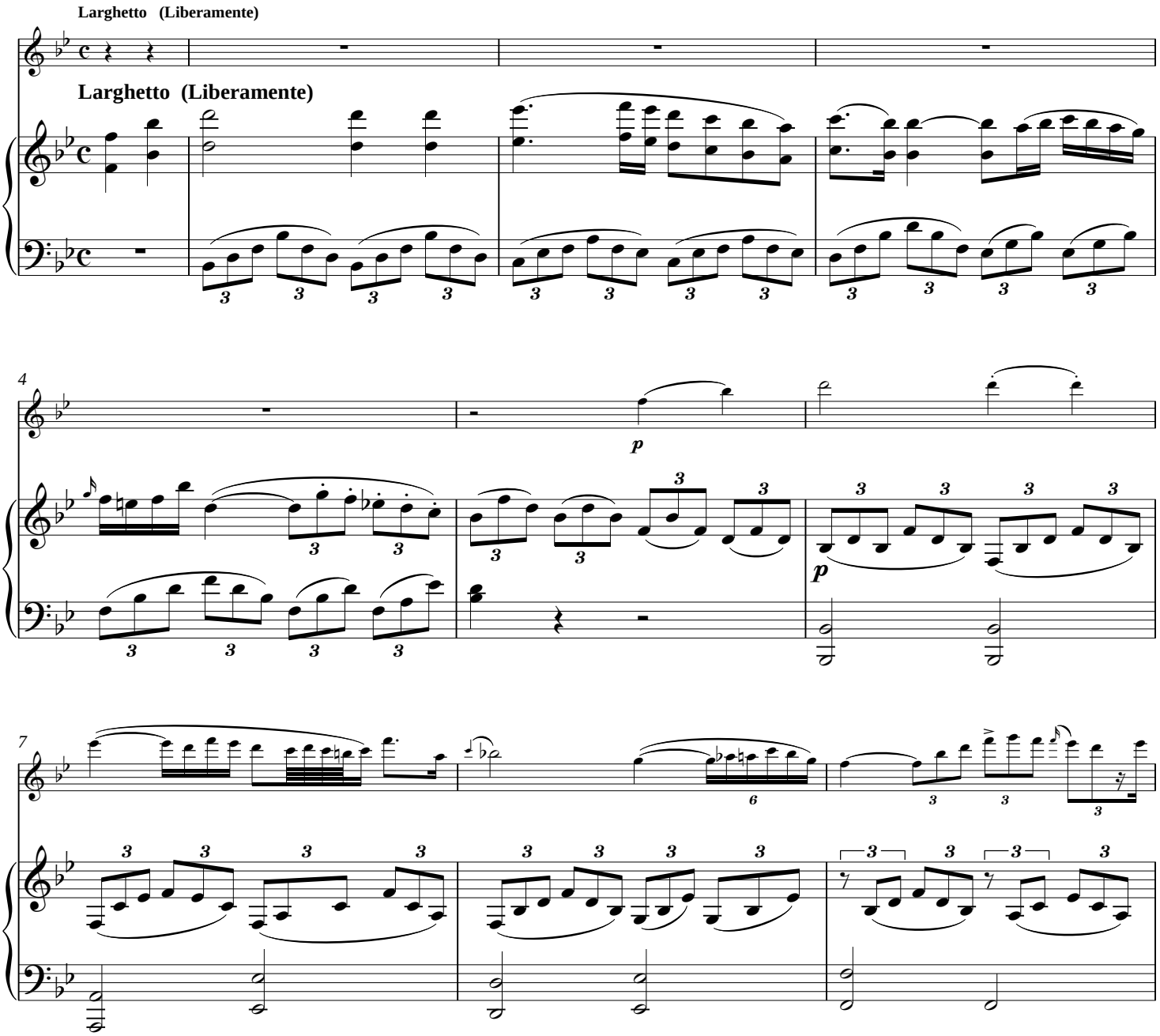

2013 Edition by Noteworthy Sheet Music, LLC
www.NoteworthySheetMusic.com